

Nº 1 IN B^b

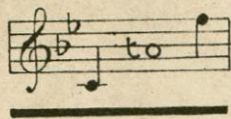

Nº 2 IN D^b

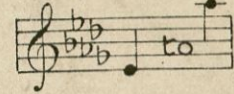

286

TO DAISIES

SONG

FROM THE SONG-CYCLE

“TO JULIA”

The Words by

HERRICK

The Music by

ROGER QUILTER.

(OPUS 8, Nº 3.)

PRICE 2/- NET

AN ARRANGEMENT FOR VIOLONCELLO & PIANO, BY THE COMPOSER, IS PUBLISHED, PRICE 2/- NET.

BOOSEY & ©

295, REGENT STREET, LONDON, W.

AND
9, EAST SEVENTEENTH STREET, NEW YORK.

THIS SONG MAY BE SUNG IN PUBLIC WITHOUT FEE OR LICENSE.
THE PUBLIC PERFORMANCE OF ANY PARODIED VERSION, HOWEVER, IS STRICTLY PROHIBITED.

COPYRIGHT 1906 BY BOOSEY & ©

Roger Quilter

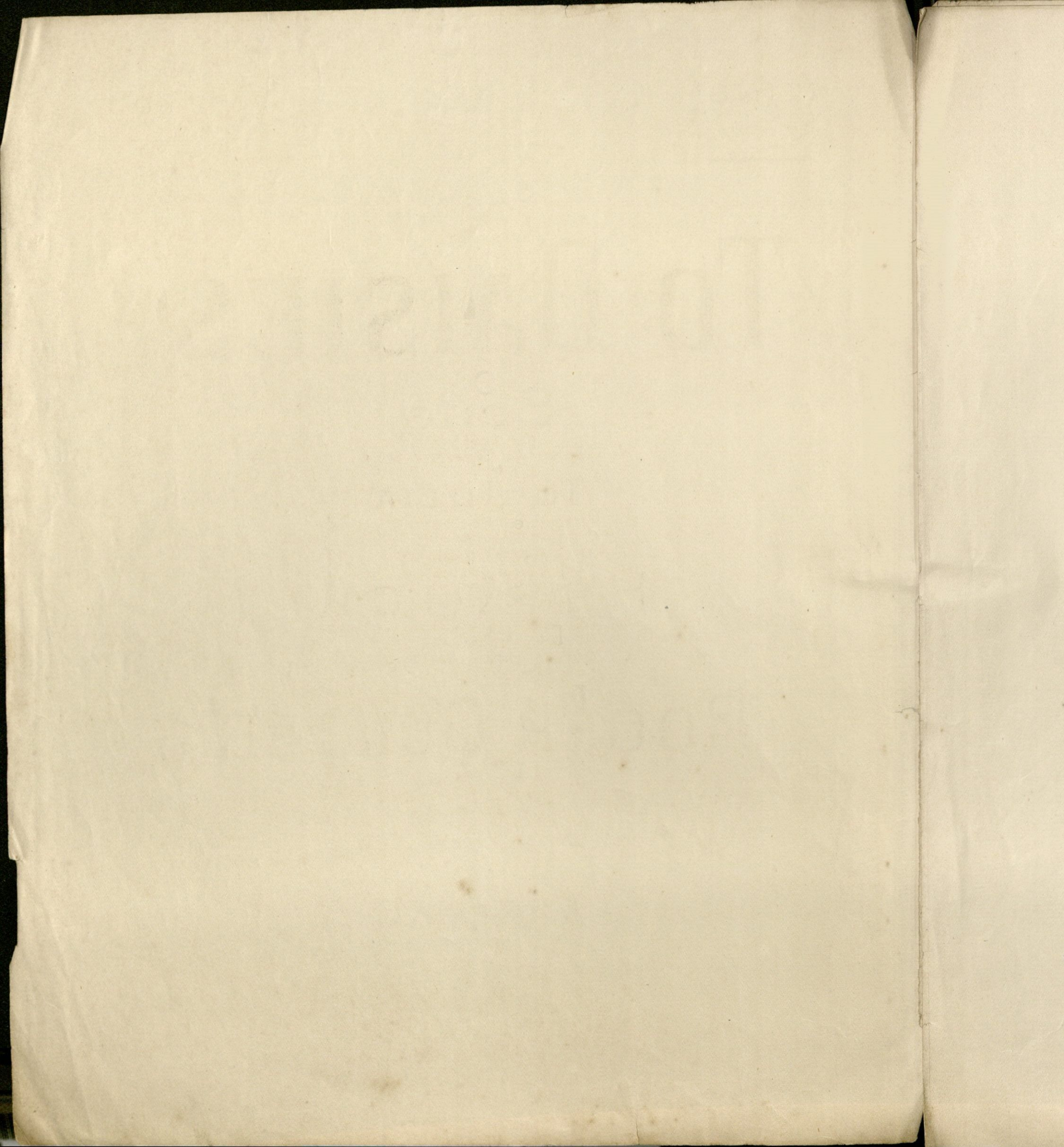

TO DAISIES.

Shut not so soon: the dull-eyed night
Has not as yet begun
To make a seizure on the light,
Or to seal up the sun.

No marigolds yet closed are,
No shadows great appear,
Nor doth the early shepherd's star
Shine like a spangle here.

Stay but till my Julia close
Her life-begetting eye;
And let the whole world then dispose
Itself to live or die.

ROBERT HERRICK.

To Daisies.

Words by
ROBERT HERRICK.

Music by
ROGER QUILTER.
Op. 8, No. 3.

Andante sostenuto. (♩ = 48.)

Voice.

Piano.

mp

mp

Shut not so soon, the dull-eyed night Has not as yet be -

-gun To make a seiz - ure on the light,

largamente.

Or to seal up the sun. No

mar - i - golds yet clos - ed are, No sha - dows great ap -

mf

The second system continues the vocal line and piano accompaniment. The piano accompaniment is marked *mf*. The vocal line has a long note on 'ap -' that spans across the system boundary.

-pear, Nor doth the ear - ly shep - herd's star

cresc.

The third system shows the vocal line and piano accompaniment. The piano accompaniment is marked *cresc.* and features a melodic line in the right hand. The vocal line has a long note on 'star' that spans across the system boundary.

Shine like a span - gle here.

mf *dim.*

The fourth system concludes the vocal line and piano accompaniment. The piano accompaniment is marked *mf* and *dim.* The vocal line has a long note on 'here.' that spans across the system boundary.

p

Stay..... but till my Ju - lia close Her life be - get - ting

eye; And let the whole world then dis - pose..... It -

molto cresc.

molto cresc.

largamente.

-self to live,..... to live or die.....

dim. e poco rit.

p

poco rit.

a tempo espressivo.

mp

p

dim. poco rit.

pp

8.....!

ROGER QUILTER.

SONGS, ETC., PUBLISHED BY BOOSEY & CO.

THREE SHAKESPEARE SONGS. (Op. 6.)

(1st SET.)

Come away, Death. O Mistress mine.
Blow, blow, thou Winter Wind.

Three Settings: No. 1, Low Voice. No. 2, Medium Voice. No. 3, High Voice.
Price 3s. 6d. each, paper cover.

Band Parts, in Low Key, may be obtained from the Publishers.

TO JULIA. (Op. 8.)

SIX LYRICS OF ROBERT HERRICK.

The Bracelet. To Daisies. Julia's Hair.
The Maiden Blush. The Night Piece. Cherry Ripe.

Two Settings: No. 1, Medium Voice. No. 2, High Voice (original Tenor keys).
Price 5s. 6d. each, paper covers.

FIVE SHAKESPEARE SONGS. (Op. 23.)

(2nd SET.)

Fear no More the Heat o' the Sun. Take, O take those lips away.
Under the Greenwood Tree. Hey, Ho, the Wind and the Rain.
It was a Lover and his Lass.

Two Settings: Low Voice; High Voice.
Price 4s. paper cover.

SONGS OF SORROW. (Op. 10.)

POEMS BY ERNEST DOWSON.

A Coronal. A Land of Silence.
Passing Dreams. In Spring.

Two Settings: No. 1, Low Voice (original keys). No. 2, High Voice.
Price 3s. 6d. each, paper covers.

FOUR SONGS. (Op. 14.)

Words by

Autumn Evening - - - - - ARTHUR MAQUARIE
April - - - - - WILLIAM WATSON

Two Settings: No. 1, Low Voice (original keys). No. 2, High Voice.

Words by

A Last Year's Rose - - - - - W. E. HENLEY
Song of the Blackbird - - - - - W. E. HENLEY

Price 4s. each, paper covers.

SEVEN ELIZABETHAN LYRICS. (Op. 12.)

Weep you no more. Damask Roses. Brown is my Love.
My Life's Delight. The Faithless Shepherdess. By a Fountainside.
Fair House of Joy.

Two Settings: No. 1, Medium Voice (original keys). No. 2, High Voice. Price 5s. 6d. each, paper covers.

SEPARATE SONGS.

Price 2s. Net, each.

Love's Philosophy. (Op. 3, No. 1) - - - - - SHELLY C, D (original) and F.	Words by	A Last Year's Rose. (Op. 14, No. 3) - - - - - W. E. HENLEY D flat (original) and E flat.	Words by
Now Sleeps the Crimson Petal. (Op. 3, No. 2) - - - - - TENNYSON D, E flat (original), F and G flat.		Song of the Blackbird. (Op. 14, No. 4) - - - - - W. E. HENLEY B flat (original) and C.	
Fill a glass with Golden Wine. (Op. 3, No. 3) - - - - - W. E. HENLEY C, D flat (original), E flat and E.		Cuckoo Song. (Op. 15, No. 1) - - - - - ALFRED WILLIAMS B and D (original).	
To Daisies. (Op. 8, No. 3) - - - - - HERRICK B flat and D flat (original). Band Parts in Tenor Key may be obtained from the Publishers.		Amaryllis at the Fountain. (Op. 13, No. 2) - - - - - ANON (XVI. Century) E and G (original).	
Weep You no more. (Op. 12, No. 1) - - - - - ANON D and F minor (original).		Blossom Time. (Op. 15, No. 3) - - - - - NORA HOPPER E and G (original).	
Fair House of Joy. (Op. 12, No. 7) - - - - - ANON A flat, B flat and D flat (original).		At Close of Day - - - - - LAURENCE BINYON A and C minor (original).	
		June - - - - - NORA HOPPER D (original) and F	

PART SONGS.

(S. A. T. B.)

In Old Notation, Price 3d. each, and Tonic Sol-fa. Price 2d. each.

To the Virgins. (Op. 13, No. 1.)
(Choralist 350.)

To Daffodils. (Op. 13, No. 2.)
(Choralist 351.)

INSTRUMENTAL.

SUITE FROM "AS YOU LIKE IT." (Op. 21).

Full Orchestral Score - - - - - 15/-	Duplicate Parts - - - - - each 1/- and 2/-
Set of Orchestral Parts (original) - - - - - 20/-	Pianoforte Conductor - - - - - 2/6
Do. do. (Full) Arranged by S. BAYNES - - - - - 10/-	Pianoforte Solo - - - - - 4/-
Do. do. (Small) do. do. - - - - - 8/-	

THREE ENGLISH DANCES.

Military Band - - - - - £1 0 0
Set of Orchestral Parts (Original) - - - - - 10/-
Do. do. Arranged by FLETCHER - - - - - 7/6
Duplicate Parts - - - - - each 1/- and 8d.
Pianoforte Duet - - - - - 4/-
Pianoforte Solo - - - - - 3/6

VIOLIN AND PIANO.

Price 2s. each net.

Love Song to Julia. Julia's Hair.

'CELLO AND PIANO.

Price 2s. each net.

Julia's Hair. To Daisies.

BOOSEY & CO., 295, REGENT STREET, LONDON, W. 1.

And 9, EAST 17th STREET, NEW YORK.

BOOSEY & CO.'S New and Standard Songs and Ballads.

PRICE TWO SHILLINGS EACH NET.

The Compass of the first Key only is given: from this the Compass of the other Keys can be readily found.

Sung by		Compass of 1st Key.	Sung by		Compass of 1st Key.	Sung by		Compass of 1st Key.
STEPHEN ADAMS			A. E. GRIMSHAW			WILFRID SANDERSON (Contd.)		
ROSES, A7, B7, C, D7 ..	Mr. John Harrison	D7 to E7	THE SONGS MY MOTHER SANG, D, F	A to E	{ All Sopranos and Contraltos	THE STARS HAVE EYES, G, A7, B7, C	C to E	Mr. Ivor Foster
THORA, D, E7, F, G ..	Mr. Ivor Foster	A to D	BATTISON HAYNES			AN ANCIENT MARINER, B7, C	F to D	Mr. Harry Dearth
NIRVANA, B7, C, D, E7 ..	Mr. John McCormack	C to E7	OFF TO PHILADELPHIA, C, D ..	G to D	Mr. Plunket Greene	WEDDING IN JUNE, F, G ..	C to F	Miss Flora Woodman
THE HOLY CITY, A7, B7, C, D7	Mr. Edward Lloyd	C to E7				DON'T HURRY, D, E7, F ..	B to F#	Miss Flora Woodman
MONA, C, D, E7, F, G ..	Mr. Edward Lloyd	C to E	K. HERON-MAXWELL.			EASTER FLOWERS, A7, B7, D7 ..	B7 to E7	Mr. Ivor Foster
STAR OF BETHLEHEM, E7, F, G, A7	Mr. Edward Lloyd	B7 to E7	KEEP ON HOPIN', C, E7, F ..	C to D	All Voices	BREAK O' DAY, B7, C, D ..	C to F	Miss Carrie Tubb
THEY ALL LOVE JACK, D, E7, F ..	All Baritones	A to D				THE GLORY OF THE SEA, B7, C, D	F to E7	Miss Phyllis Lett
THE MIDSHIPMATE, B7, C, D ..	All Baritones	B7 to D	MICHAEL HEAD		Mr. A. Jordan	ONE MORNING VERY EARLY, E7, F, G	B7 to E7	Miss Flora Woodman
NANCY LEE, C, D, E7 ..	All Baritones	G to D	THE SEA GIPSY, C and E (minor), SHIPS OF ARCADY, B7 ..	C to E B7 to E7	Miss Astra Desmond			
FRANCES ALLITSEN						BARBARA HOPE.		
THERE'S A LAND, D, E7, F, G ..	Mme. Clara Butt	A to D				A LITTLE COON'S PRAYER, G, A7, B7	D to E	Mr. Harry Dearth
BREAK, DIVINE LIGHT, Duet, E7 and F ..	{ Mme. Clara Butt & Mr. K. Rumford		DOROTHY HOWELL.		Miss Margaret Cooper			Mr. Norman Williams
LORD IS MY LIGHT, B7, C, E7 ..	Mme. Clara Butt	A to E7	TWO FROGS, A ..	C to F#	Miss Megan Foster	HILLS OF DONEGAL, A, B7, C ..	A to E	{ Miss Lucy Nuttall & Miss Phyllis Lett
A SONG OF THANKSGIVING, C, E7, F, G ..	Mme. Clara Butt	A to C#				UP FROM SOMERSET, B7, C, D ..	A7 to C	Mr. Ivor Foster
AUGUSTUS BARRATT			HERBERT HUGHES		Mme. Clara Butt	SPRING'S AWAKENING, F, G, A7, A, B7	B7 to F	{ Miss Felice Lyne & Miss F. Woodman
MY SHIPS, C, D ..	Mme. Clara Butt	B7 to F	I KNOW MY LOVE, E7, F ..	B7 to E7		SHIPMATES O' MINE, F, G, A ..	G to D	Mr. Norman Williams
ROBERT BATTEN			IRISH COUNTRY SONGS, 2 Vols. (6- each)			BEYOND THE DAWN, B7, C, D7, E7	A to E7	Miss Lucy Nuttall
APRIL MORN, E7, C, D ..	Miss Evan. Florence	B7 to B7				VALLEY OF LAUGHTER, E7, F, G	C to F	Miss Carrie Tubb
PEACE AND REST, A7, B7, C, D7	Mme. Clara Butt	B7 to E7	LIZA LEHMANN		Miss Louise Dale	MY DEAR SOUL, A7, B7, C ..	A7 to E7	Mme. Clara Butt
A. H. BEHREND			IF I BUILT A WORLD FOR YOU, C, E7, F	C to C	Miss Louise Dale	UNTIL, D7, E7, F, G ..	B7 to E7	All Voices
THE GIFT, C, E7, F ..	Contraltos	B7 to C	THE CUCKOO, C, D ..	C to F	Miss Louise Dale	DRAKE GOES WEST, C, D, F ..	G to D	Mr. Ivor Foster
DADDY, F, G, A7 ..	Contraltos	C to D				THE VOYAGERS, Duet, E7, F, G		
FREDK. BEVAN			FRANCO LEONI		Mme. Clara Butt	A CORNISH HAUL (5 songs) 5/6 ..		
FLIGHT OF AGES, G, A7, B7, C	All voices	B7 to D	LEAVES & THE WIND, C, E7, F, G	G to C		COMPANY SERGEANT-MAJOR, B7, C, D	B7 to D	Mr. Harry Dearth
J. BLUMENTHAL						NIGHTINGALE OF JUNE, D, E7, E	C to G	Miss Carrie Tubb
SUNSHINE AND RAIN, F, G, A ..	Mme. Ada Crossley	A to D	S. LIDDLE		Mme. Clara Butt	DEVONSHIRE CREAM AND CIDER, C, D, E7	G to D	Mr. Ivor Foster
A. HERBERT BREWER			ARIDE WITH ME, C, D7, E7, E, F	G to E	Mr. John McCormack	WHERE THE GREAT SHIPS RIDE, A7, A, B7	A7 to E7	Miss Phyllis Lett
THE FAIRY PIPERS, F, G, A, B7, C	Mme. Clara Butt	B7 to C	A FAREWELL, G, A7, B7, C, D7	D to D	Miss Carrie Tubb	THE LITTLE BROWN OWL, C, D, E7	B to E	Miss Flora Woodman
FERRY, AHoy, D, E7, F, G ..	Miss Flora Woodman	D to E	HOW LOVELY ARE THY DWELLINGS, C, D7, E7	C to F		BREVILLE SMITH.		
FAIRIES HAVE NEVER A PENNY, C, E7	Mme. Clara Butt	C to D				RIDING THROUGH THE NIGHT, D	A to E	Mr. Harry Dearth
C. WAKEFIELD CADMAN			C. A. LIDGEY.		Mr. Harry Dearth			
FROM WIGWAM AND TEEPEE (5/-)	High & low	B7 to E7	CHEERY PHILOSOPHER, F, G, A7	A to D	Mr. John McCormack	ARTHUR SOMERVELL		
AT DAWNING, E, G7, A7, A ..	B to D#	B7 to E7	D. MACMURROUGH		Mr. John McCormack	SONGS FROM TENNYSON'S "Maud" (7/-)		Mr. Plunket Greene
I HEAR A THRUSH AT EVE, E7, F, A7	B7 to E7	D7 to D7	MACUSHA, F, A7, B7 ..	C to E7				
FROM THE LAND OF THE SKY-BLUE WATER, G7, G, B7	D7 to D7		E. J. MARGETSON		Mr. Harry Dearth	W. H. SQUIRE		
LEWIS CAREY			TOMMY LAD, C, D, E7 ..	A to D		THE DREAM CANOE, F, G, A7, B7	C to D	Miss Lily Fairney
BREAK, BREAK, BREAK! F, G, B7	A7 to E7	A to E7	CHARLES MARSHALL		Mr. Herbert Cave	WHEN YOU COME HOME, D, E7, F, G	A to D	Miss Lucy Nuttall
GOD IS OUR REFUGE, D, F ..	A to E7	C to F	I DREAM THAT I HEAR YOU SINGING, E7, F, G	B7 to E7	Mr. John McCormack	IN AN OLD FASHIONED TOWN, C, D, E7, F, G	A to D	Mr. Ivor Foster
NEARER, MY GOD, TO THREE, F, G, A7 ..	C to F		I HEAR YOU CALLING G, A7, B7, C	D to E	Miss Phyllis Lett	THE WATCHMAN, C, D, E ..	G to D	Mr. Norman Williams
ERIC COATES			THE PEARL CROSS, D, E7, F, G	A to D#	Mr. John McCormack	IF I MIGHT COME TO YOU, F, G, A7, B7, C	C to C	Mr. Ivor Foster
A DINDER COURTESHIP, B7, C, D	B7 to D		WHEN SHADOWS GATHER, B7, C, D, E	B7 to E7	{ Mr. J. McCormack & Mr. Ivor Foster	SERGEANT OF THE LINE, F, G, A	A to C	Mr. Harry Dearth
SPONCRACKER JOHN, D, E7 ..	A to D		JOHN W. METCALF		All Voices	MOUNTAIN LOVERS, B7, C, E7, F	B7 to D	Mr. John McCormack
FOUR OLD ENGLISH SONGS (4/-) ..	Low, med. and high		ABSENT, E7, F, G, A7, B7 ..	B7 to C	All Tenors	IF YOU WERE HERE, B7, C, D7, E7, F	B7 to D	Miss Lily Fairney
S. COLERIDGE-TAYLOR			DOWN THE VALE, C, D7, E7, F, G	A to C		MY PRAYER, C, D, E7, F, G ..	A to C	{ Mme. Clara Butt & Miss Phyllis Lett
BIG LADY MOON, D7, E7, F ..	A7 to E7		ONLY ONCE MORE, D, E7, F, G	B7 to E	Mr. Ivor Foster			
FIVE FAIRY BALLADS (5/6) ..	Low & High		J. L. MOLLOY		Mme. Clara Butt	C. V. STANFORD		
F. H. COWEN			THE CARNIVAL, B7, C, D7, E7	A to D		DRAKE'S DRUM, C and D minor	B7 to D	All Baritones
BORDER BALLAD, A, B, D ..	C to E		LOVE'S OLD SWEET SONG, E7, F, G	A to C		SONGS OF THE SEA (4/-) ..	A7 to E7	Mr. Plunket Greene
THE SWALLOWS, F, G, A ..	C to F		G O'CONNOR MORRIS		Miss Phyllis Lett	FATHER O'FLYNN, A7, B7, C ..	A7 to E7	Mr. Santley
PROMISE OF LIFE, C, D, E7, F ..	A to C		ALELUIA, D, E7, F, ..	D to D		T. W. STEPHENSON		
THE BETTER LAND, A7, A, C ..	A7 to E7		ALICIA A. NEEDHAM		Mme. Clara Butt	SHIPS THAT PAS' IN THE NIGHT, D7, E7	D7 to D7	{ Mme. Clara Butt & Miss Lucy Nuttall
C. ALISON-CROMPTON			HUSHEEN, B7, C, D ..	B7 to D	Miss Louise Dale	DREIF IN MY HEART, F, A7, B7 ..	C to D	{ Miss Phyllis Lett & Miss Lucy Nuttall
AUTUMN, C, D7, E7, ..	A to E		FAIRY'S LULLABY, E7, F, G, A7	B7 to E7		IF I CAN LIVE, E7, F, G	D to E7	Miss Lucy Nuttall
MALCOLM DAVIDSON.			IVOR NOVELLO		Miss Evan. Florence			
RAIN ON THE DOWN, D ..	D to F		LITTLE DAMEZEL, D, E7, F, G ..	A to E		ARTHUR SULLIVAN		
A LAKE AND A FAIRY BOAT, E ..	B7 to G7		HERBERT OLIVER		Miss Carrie Tubb	LOST CHORD, E7, F, G, A7, A	B7 to E7	Mme. Clara Butt
THE BARGAIN, D ..	D to F		SONGS OF A VIVANDIERE (4/-) ..	Low and high voices		MY DEAREST HEART, F, G, A7, B7	A to F	Sopranos
E. T. DAVIES.			C. PINSUTI		Mr. Edward Lloyd	LET ME DREAM AGAIN, C, D, E7	B to E	
THE SCARECROW, G, A ..	D to D		THE LAST WATCH, D, F, G ..	D to E		HOPE TEMPLE		
J. AIRLIE DIX			PRINCE PONIATOWSKI		Mr. Santley	THOUGHTS & TEARS, C, D7, E7, F	C to E	Mr. Ben Davies
THE TRUMPETER, F, G, A, C ..	A to C		YEOMAN'S WEDDING, G, A, B7	C to D		IN SWEET SEPTEMBER, D, E7, F	C7 to E	Contraltos, Mezzos
FRANCIS DOREL			ROGER QUILTER		Mr. Arthur Jordan	MY LADY'S BOWER, E7, F, G ..	A7 to D	Contraltos, Mezzos
GARDEN OF YOUR HEART, F, A7, B7	B to D		FAIR HOUSE OF JOY, A7, B7, D7	C to E7	{ Mr. Frank Mullings & Mr. Arthur Jordan	AN OLD GARDEN, G, A7, B7 ..	B to E	
WHEN MY SHIPS, F, G, A7, B7	A to D		TO DAISIES, B7, D7 ..	C to F		JOAN TREVALSA		
EDWARD ELGAR			LOVE'S PHILOSOPHY, C, D, F ..	A to E	Mr. John Coates	MY TREASURE, F, G, A ..	A to D	Mme. Clara Butt
IN THE DAWN, C, E7, E ..	C to E		THREE SHAKESPEARE SONGS. (3/6)	Low, med. and high	Mr. Gervase Elwes	H. TROTÈRE		
LAND OF HOPE & GLORY, B7, C, D	B7 to E7		TO JULIA (Six Lyrics) (5/6)	Low & high	Miss Phyllis Lett	MY OLD SHAKO, B7, C, E7 ..	B7 to D	Mr. Charles Knowles
THE PIPES OF PAN, G, A, B ..	A7 to D		SEVEN ELIZABETHAN LYRICS (5/6)	Ditto	{ Mme. A. Crossley & Mr. P. Greene	THE DEATHLESS ARMY, A, B7, D	A to D	All Baritones
WHERE CORALS LIE, (No. 1) D & B min., & (No. 2) F & D min.	A7 to D		SONGS OF SORROW (3/6)	Ditto		FRED E. WEATHERLY (arr. by)		
IN HAVEN, C, E7 ..	C to C		NEWSLEEPS THE CRIMSON PETAL, D, E7, F, G7 ..	B to D		DANNY BOY, C, D, E7, ..	A to E	Miss Lucy Nuttall
SABBATH MORNING AT SEA, B7, C	A to F		JUNE, D, F ..	B to D	Miss Astra Desmond	MAUDE V. WHITE		
A. SCOTT GATY			KENNEDY RUSSELL		Miss Megan Foster	KING CHARLES, F, G ..	C to C	Mr. Plunket Greene
ROTHESAY BAY ..	D to E7		HOLE IN THE FENCE, F, G, A7	D to F	Mr. Herbert Cave	TO MARY, F, G, A7, B7 ..	C to D	Mr. Ben Davies
PLANTATION SONGS, Vols. 1, 2, 3, & 4 (Six Songs in each), 3/- ea.	{ Baritone Solos with Chorus		AS YOU PASS BY, B7, C, D, E7 ..	B7 to D	Miss Phyllis Lett	R. V. WILLIAMS		
EDWARD GERMAN			FOR EVERY DAY, C, D, E7, F ..	C to D		LINDEN LEA, F, G, A ..	C to D	Mr. John Coates
GLORIOUS DEVON, C, D, F ..	B to D		J. SARJEANT		{ Mr. Ben Davies & Mr. Robert Radford	HAYDN WOOD		
LOVE, THE PEDLAR, C, D, E7, F	B to D		WATERMAN! WHAT OF THE NIGHT? Duet, Tenor & Baritone, F & G			BIRD OF LOVE DIVINE, E7, F, G, A7	B7 to E7	Miss Felice Lyne
A. M. GOODHART			BLOW, BLOW, B, C, D ..	F# to D		THE SEA ROAD, B7, C, D ..	B7 to D	Mr. Harry Dearth
A FAIRY WENT A-MARKETING, F, G,	B7 to C		WILFRID SANDERSON		Mr. Ivor Foster	A. WOODFORDE-FINDEN		
DOUGLAS GRANT			DREAM OF PLYMOUTH HOE, D, E7, F	A to E		FOUR INDIAN LOVE LYRICS (4/-)	Low and high voices	
AS WE GO HOME TOGETHER, E7, F, G	B7 to E7		HARLEQUIN, A, B, C mi ..	A to E	Mr. Horace Stevens	ON JHELMUM RIVER (5/6) ..	Ditto	
OLD BARTY ..	B7 to D		BE STILL, BLACKBIRD, B7, C, D	C to G	Miss Carrie Tubb	6 SONGS FROM "JHELMUM" (5/6) ..	Ditto	
LITTLE FRENCH BABY, D ..	C to E		HOMELAND HILLS, C, D ..	C to E	Mr. Ivor Foster	5 LITTLE JAPANESE SONGS (4/-) ..	Ditto	
			DEAR LITTLE TOWN, F, G, A7 ..	C to F		A LOVER IN DAMASCUS (5/-) ..	Ditto	
						THE PAGODA OF FLOWERS (7/6) ..	Ditto	
						O FLOWER OF ALL THE WORLD, C, D, F	C to E	
						KASHMIRI SONG, B7, C, D ..	B7 to D	Mr. Ivor Foster
						TILL I WAKE, E7, F ..	C to E7	

The above Songs may be sung in public without fee or license.

The public performance of any parodied versions, however, is strictly prohibited.

BOOSEY & CO., 295, Regent Street, London, Music Publishers & Band Instrument Manufact